



SUNMEDICA
Excellence In Healthcare Innovations

Surgical Positioning Devices

hipGRIP® Lateral Positioning Device
(The Original)

April 22, 2019



COA Report

California Orthopaedic Association

Home | About | Members | Annual Meeting | Education | Advocacy | [Subscribe](#) | [Archive](#) | [Advertise](#)

- [Search Past Issues](#)
- [View Web Version](#)
- [Advertise](#)



OREF Impacting patient health and mobility through research
[Click to learn more about OREF-funded research](#)

Ortho News This Week

[Anthem clarifies recent E&M services billed with modifier 25 policy](#)



CMA

The California Medical Association recently met with Anthem Blue Cross to express concerns over its recently announced policy aimed at addressing inappropriate use of modifier -25. Modifier 25 allows separate payment for a significant, separately identifiable E&M service provided on the same day as a minor procedure or other reported health care service. Per the new policy, Anthem will deny an E&M service with a modifier 25 billed on the day of a related procedure when there is a recent service or procedure for the same or similar diagnosis on record for the same provider (or a provider with the same specialty within the same group TIN). [READ MORE](#)



DEVELOPED FOR
ORTHOPAEDICS
BY ORTHOPAEDISTS

Electronic Health Records
Practice Management
Surgical Coding

exscribe
Orthopaedic Healthcare Solutions

[SEE MORE](#)

[Medical Board of California: Winter 2019 Newsletter](#)



MBC

The mission of the Medical Board of California is to protect health care consumers through the proper licensing and regulation of physicians and surgeons and certain allied health care professionals and through the vigorous, objective enforcement of the Medical Practice Act, and to promote access to quality medical care through the Board's licensing and regulatory functions. [READ MORE](#)

SPONSORED CONTENT

Promoted by Zephyr-TEC Corp.

- [Dragon Medical One Cloud-Based Speech Recognition](#)
- [Dragon Medical Practice Edition 4 \(Desktop\)](#)
- [Philips Workflow, Speech Recognition & Transcription Solution](#)
- [Nuance Clinic 360 Transcription](#)
- [Medical Evaluation Form](#)



Surgical GPS that guides surgeons through the body recalled after it gave the wrong directions — leading to patient deaths



Daily Mail

A company called Brainlab has issued a recall of its spine surgery navigation technology after errors proved fatal for some patients, the Food and Drug Administration (FDA) announced Monday. The system is intended to help surgeons navigate delicate spine procedures to correct deformities, remove tumors or screws to stabilize or repair the backbone. But according to the recall notice, the system has displayed incorrect visual information during high-risk operations. [READ MORE](#)

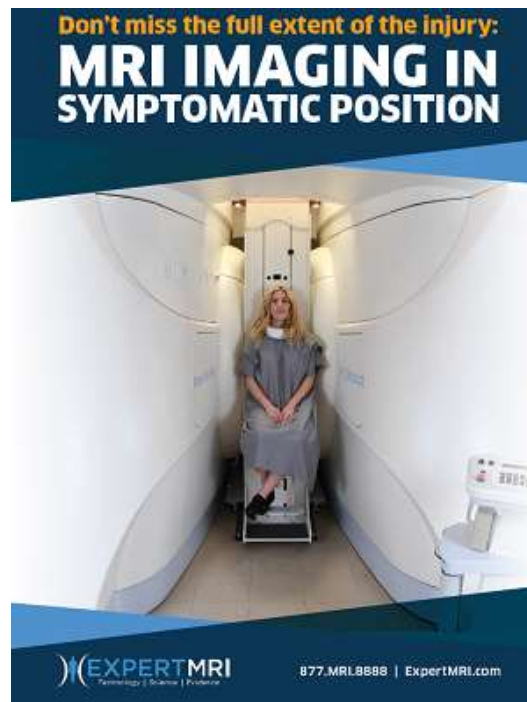

5 more medical schools join innovative medical education consortium



AMA

The group responsible for creating the medical schools of the future is multiplying its membership. The AMA Accelerating Change in Medical Education Consortium, a partnership between the AMA and medical schools, has added five new members to the fold, bringing the group's total membership to 37. The five schools joining the innovative collective are: Stanford University School of Medicine, University of California, Irvine, School of Medicine (UC Irvine), University of Pittsburgh School of Medicine (Pitt), Keck School of Medicine of the University of Southern California (USC), and Virginia Commonwealth University School of Medicine (VCU). [READ MORE](#)

PRODUCT SHOWCASE



When to Be a Nice Doctor - and When to Stop

In his most recent medical malpractice case study, CAP's General Counsel Gordon Ownby analyzes a lawsuit against an internist who was alleged to have improperly prescribed Durezol to his patient. Every month Mr. Ownby provides commentary on a real-life litigated case for his monthly column "Case of the Month." Read it here:

<https://www.capphysicians.com/cotm1>

Office Space Available for sublease/part-time/full-time



- State-of-the-art digital imaging technology, including X-ray and ultrasound
- Fully digitalized office
- Perfect for all specialties
- Four Exam Rooms, Physician's Office, Nursing Station, Reception Desk
- A family-like office atmosphere and extremely experienced, multilingual staff
- High end office with high-quality furnishings
- Practice located in a Class A building, in a very convenient and accessible location, close to surgery centers, Olympia and Cedars hospital



Contact: Office Manager Nikki Pontrelli 323-556-5450

SPONSOR SPOTLIGHT

Quality Physical Therapy Management:
Financial, Operations and Revenue Cycle.
STARTUPS • EXISTING CLINICS • REHABILITATION NICHES

So you can focus on patient care.

integra rehab solutions
GET STARTED TODAY!
integrarehabolutions.com

GET B2B CONNECTED»

MULTIVIEW
DIGITAL MARKETING SOLUTIONS

Share Orthopaedic Office — Toluca Lake/North Hollywood



Part-time shared orthopedic/medical office for lease. Common lobby, reception and administrative area. Currently 4 to 6 treatment rooms and 1 private office with x-ray facility plus a cast room.

All rooms have upper/lower cabinets. Private office has window. Available days are Monday, Wednesday, Friday and also Saturday. Free-standing office building with ample parking in Toluca Lake/North Hollywood on Riverside Drive.

For immediate showing and more information please contact Marina Mazanians at 818-209-6528 or overload805@yahoo.com.

PRODUCT SHOWCASE



BandGrip - Wound Closure 2.0

BandGrip Micro-Anchor Skin Closure is a revolutionary new wound-closure technology that's changing the way orthopedic surgeons take care of their patients—and it can change the way you practice too. It's quick and non-

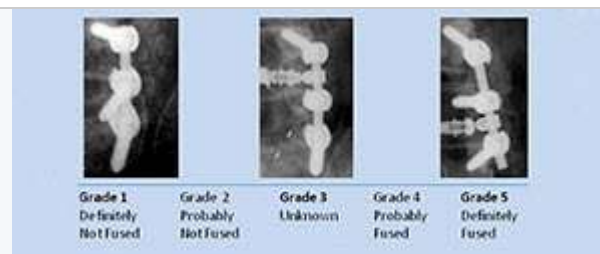

Rare Head-To-Head Comparison of Two Bone Grafts

Two bone graft extenders differing in chemical composition were implanted contralaterally in 27 consecutive patients undergoing instrumented posterolateral lumbar fusion. It was hypothesized that

invasive, keeping incisions sealed while promoting healing. See a difference. Make a difference. [Learn More](#)

differences in biomaterial composition may reveal differences in the rate at which new bone was formed. [Learn more](#)

COA Report

Connect with COA



[Recent Issues](#) | [Subscribe](#) | [Unsubscribe](#) | [Advertise](#) | [Web Version](#)

Colby Horton, Vice President of Publishing, 469-420-2601 | [Download media kit](#)
Nicolette Penner, Content Editor, 469-420-2604 | [Contribute news](#)

California Orthopaedic Association

1246 P Street | Sacramento, CA 95814 | 916-454-9884 | [Contact Us](#)

[Learn how](#) to add us to your safe sender list so our emails get to your inbox.